

# MONTHLY MEMBERSHIP PROGRESS REPORT

LOCATION MICHIGAN

District 10

Results as of: 3/31/2021

Clubs			
RESULTS FOR 2020-2021			
QUARTER	NEW CLUB GOAL	NEW CLUBS	DROPPED CLUBS
JULY/AUG/SEPT	0	0	2
OCT/NOV/DEC	1	0	0
JAN/FEB/MAR	1	0	0
APR/MAY/JUNE	0	0	0

Members			
RESULTS FOR 2020-2021			
QUARTER	MEMBER GROWTH NET GOAL	MEMBER GROWTH ACTUAL	DROPPED MEMBERS ACTUAL (including transfers)
JULY/AUG/SEPT	30	20	32
OCT/NOV/DEC	15	11	19
JAN/FEB/MAR	12	20	38
APR/MAY/JUNE	16	0	0

**GOALS AND ACTUAL NEW CLUBS CUMULATIVE**

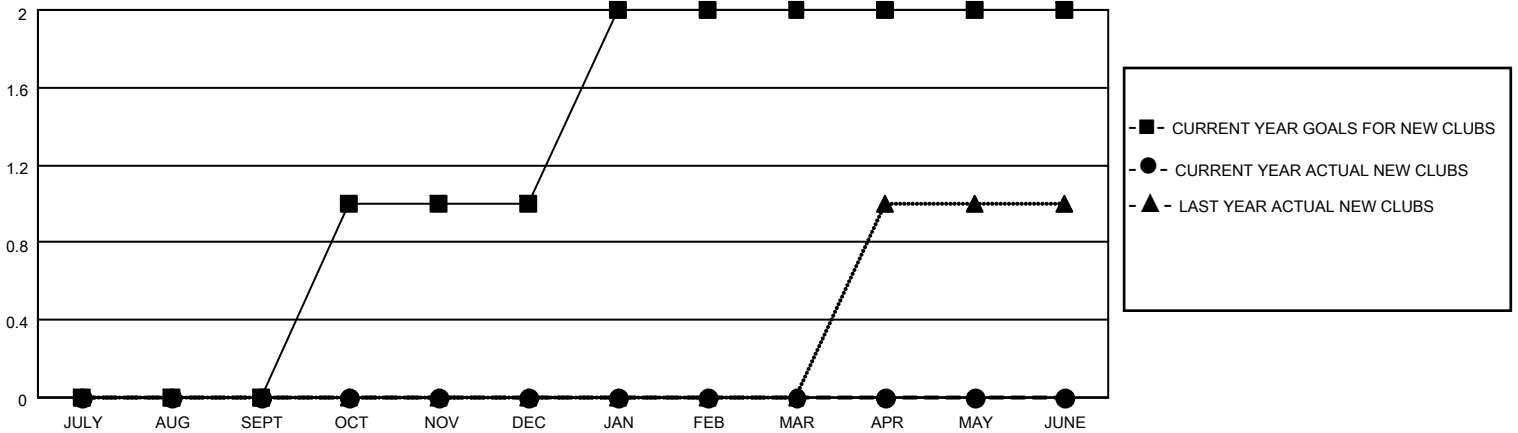

**GOALS AND ACTUAL MEMBERS CUMULATIVE**

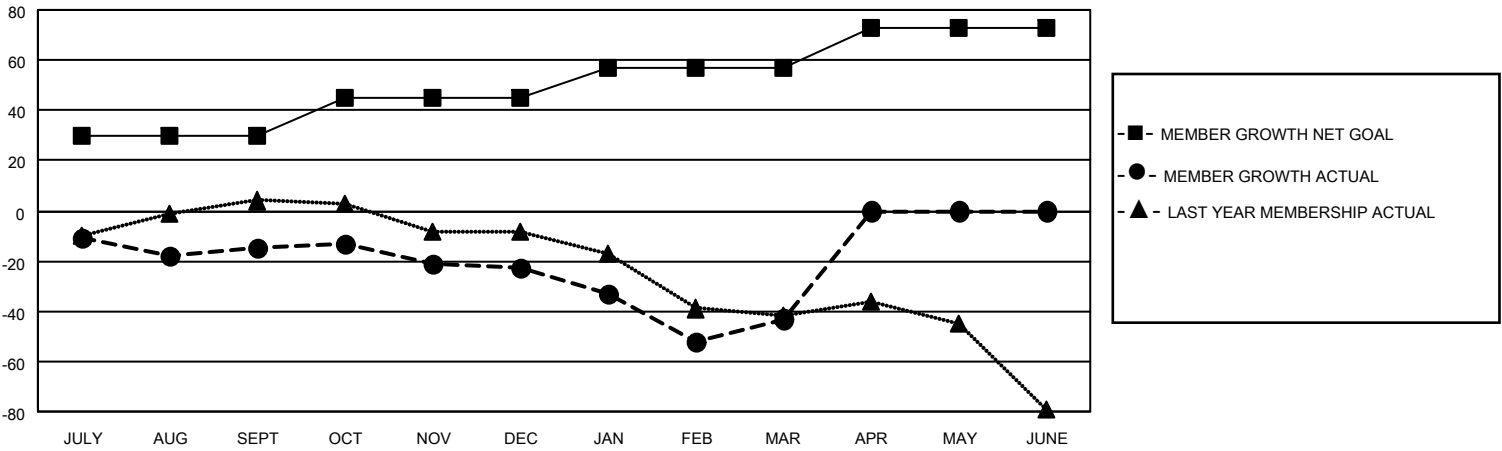

DROPPED CLUBS: 2	21 CLUBS OF 55 ADDED 1 OR MORE NEW MEMBERS	<p style="text-align: center;"><u>GENDER DISTRIBUTION</u></p> <p>MALE            943 (70.85%)</p> <p>FEMALE         388 (29.15%)</p>												
<p style="text-align: center;"><u>DROPPED MEMBERS</u></p> <table style="width: 100%; border-collapse: collapse;"> <tr><td>DECEASED</td><td style="text-align: right;">17</td></tr> <tr><td>CLUB CANCELLED</td><td style="text-align: right;">12</td></tr> <tr><td>OTHER</td><td style="text-align: right;">60</td></tr> <tr style="border-top: 1px solid black;"><td><b>TOTAL</b></td><td style="text-align: right;"><b>89</b></td></tr> </table>	DECEASED	17	CLUB CANCELLED	12	OTHER	60	<b>TOTAL</b>	<b>89</b>	<p><a href="#">CLICK HERE FOR CUMULATIVE MEMBERSHIP DATA</a></p>	<table style="width: 100%; border-collapse: collapse;"> <tr><td>TOTAL FAMILY UNIT MEMBERS</td><td style="text-align: right;">234</td></tr> <tr><td>FAMILY MEMBERS PAYING HALF DUES</td><td style="text-align: right;">118</td></tr> </table>	TOTAL FAMILY UNIT MEMBERS	234	FAMILY MEMBERS PAYING HALF DUES	118
DECEASED	17													
CLUB CANCELLED	12													
OTHER	60													
<b>TOTAL</b>	<b>89</b>													
TOTAL FAMILY UNIT MEMBERS	234													
FAMILY MEMBERS PAYING HALF DUES	118													